

ARMY PUBLIC SCHOOL AKHNOOR

(J & K)-181201

SCHOOL CODE-23515 &

CBSE AFFILIATION NO – 730017

1862/APS/Proc

Jan 2022

CALL FOR QUOTATION : TOILETS IN SCHOOL PLAY GROUND

1. Quotations are invited for construction of Toilets in school play ground with specification at Army Public School Akhnoor. The details of are as under :-

S.No	Description	Oty/Area
(a)	Room 16 feet x 32 feet with height 9 feet all around gallery of 1.6 ft with RCC plinth of 2 feet below ground level and 1.6 ft above ground.	01
(b)	Iron Doors – 3 ft x 6 ft	02
(c)	Internal Door 2.5 ft x 6ft	07
(d)	Windows – 3ft x 2ft	02
(e)	Urinal (Male) hindware company	04
(f)	Western Type Latrine Sheet with accessories of hindware company	03
(g)	Indian Type Latrine Sheet with accessories hindware company	03
(h)	Wash Basin hindware company	04
(j)	Looking Mirror 6ft x 3 ft	02
(k)	Floor tiles	500 sq ft
(l)	Wall Tiles upto six ft height throughout the interior	
(m)	Exhaust fan of Orient Company	02
(n)	Plumber work (Pipes and accessories of Surya Company) with steel taps of hindware company	
(o)	White wash and putty of branded company only	
(p)	Biodigester Toilet System of 2500 lts capacity cylindrical type to be connected with toilets	01
(q)	Sketch of project	attached

2. The following specifications are also required to be mentioned in the quotations:-

- (a) Total Cost of the project.
- (b) Discount.
- (c) Brand/Company/Make and Model.
- (d) GST, freight and any other charges.
- (e) Time taken to complete the project.
- (f) Experience for similar project completed earlier.
- (g) Guarantee/Warranty.
- (h) AMC with replacement and repairs (Two years)

3. No advance payment shall be made. The last date of completing the project is 31 Mar 2022. If the work does not complete in the stipulated date and time, penalty of two percent of total cost will be charged per week from you, subject to maximum of 10 percent.

4. Earnest Money in form of Demand Draft for Rs. 18,500/- may please be forwarded with the financial bids as per DPM 2009.

5. You are requested to send your quotations by 05 Feb 2022 positively dully addressed in a sealed envelope. Quotation will be dropped in to the Box kept in the APS Akhnoor upto 05 Feb 2022 (1500 hours). In case of quotations send by post, no quotation beyond the stipulated time frame shall accepted. Bids not in conformity with the quoted specification will be rejected.

(Geeta Devi)
Principal

NORTH

SKETCH OF WASH ROOM NEAR (PLAY GROUND)

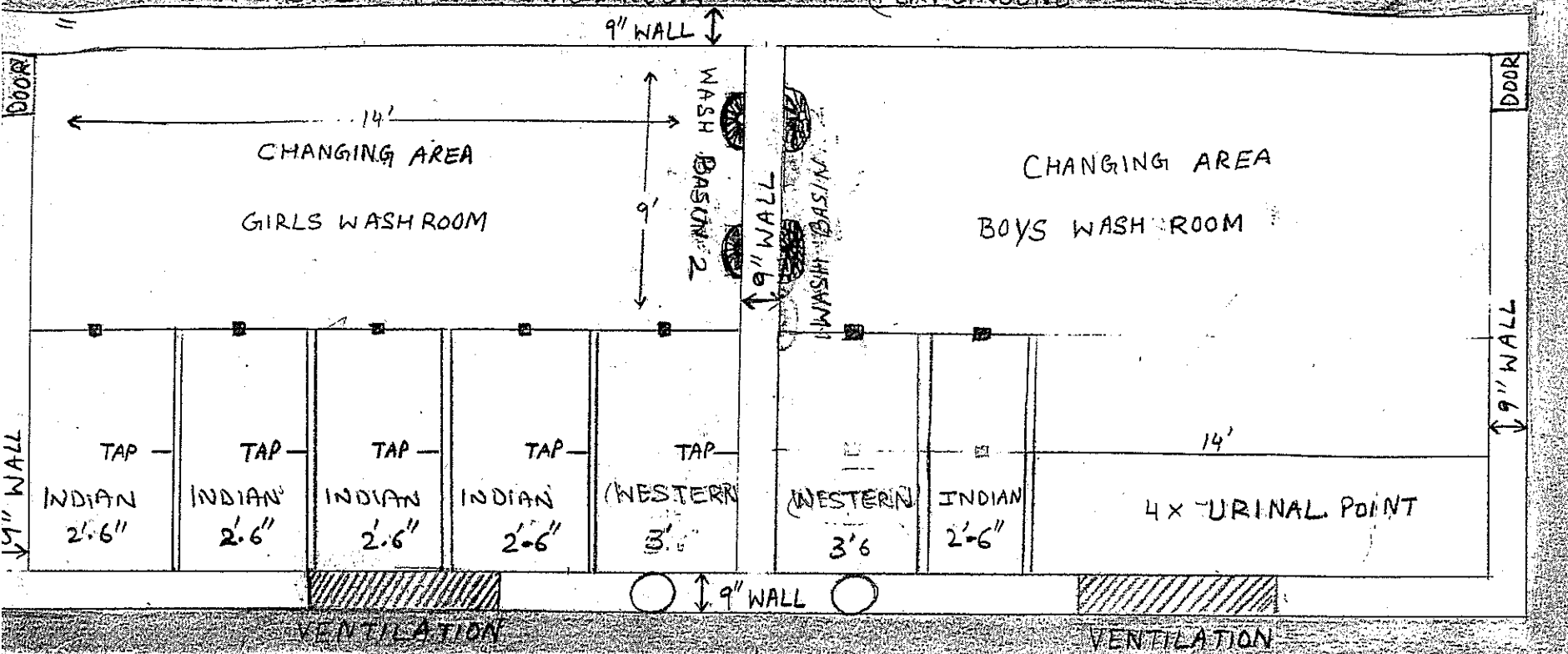

EAST
15'-6"
18'-6"
GALLERY
1'-6"

30'-3" WIDTH
33'-3"

- DOOR : 2+7, 2x3' and 7x2'-6"
- VENT-WINDOW : 02
- EXHAUST FAN : 02
- INDIAN SEAT : 05
- WESTERN SEAT : 02
- WASH BASIN : 04
- URINAL POINT : 04

SANITARY FITTINGS AS PER SKETCH.

- 9. ALL AROUND 1.5 FT. GALLERY
- 10. WATER POINTS
- 11. ELECTRICITY SUPPLY.
- 12. BIO DIGESTER TOILET SYSTEM CAPACITY 2500 LTRS -
- 13. URINAL GENTS. POINTS 04 + PARTITION.
- 14. WATER TANK. 2000 LTRS. SINTEX.
- 15. WHITE WASH AND WALL PUTTY.
- 16. FLOOR AND 6 WALL TILES. INSIDE
- 17. MIRROR. 13'x6' - 02
- 18. VENTILATION